

Feminina, 71 anos, melanoma uveal metastático para o fígado.
Comorbidades: hipotireoidismo, HAS e hipercolesterolemia

Ressonância magnética baseline 29/03/2023

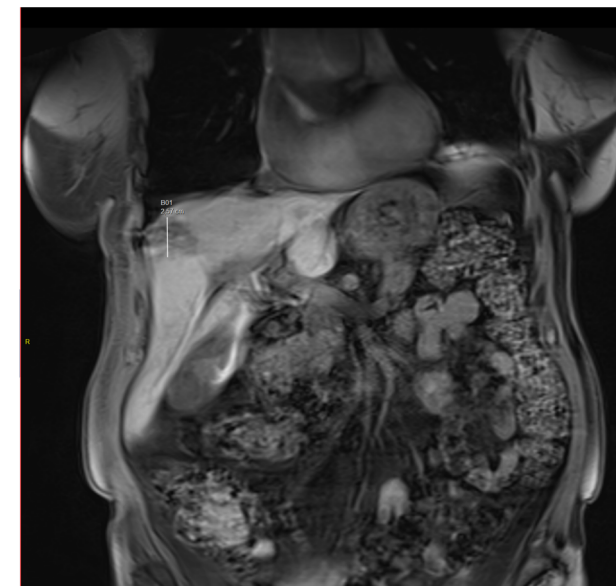
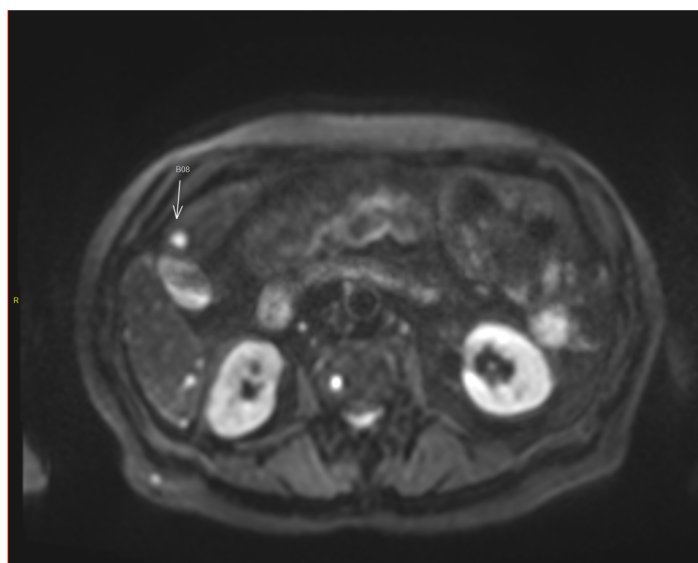
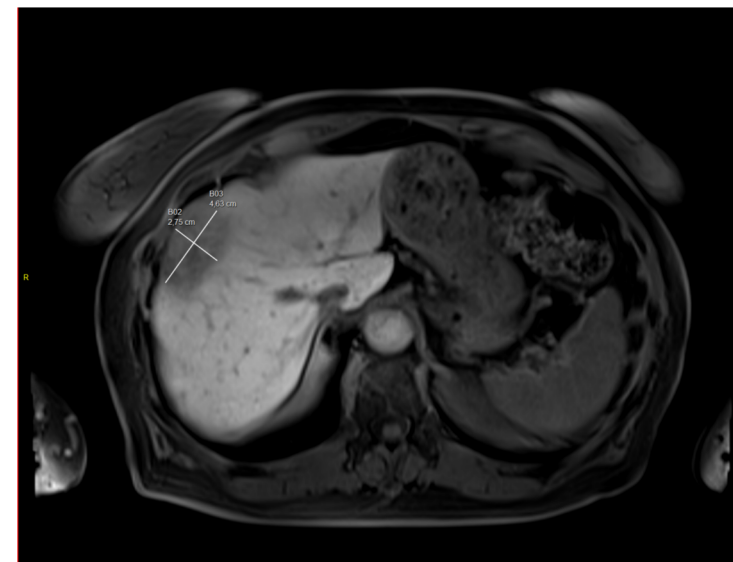
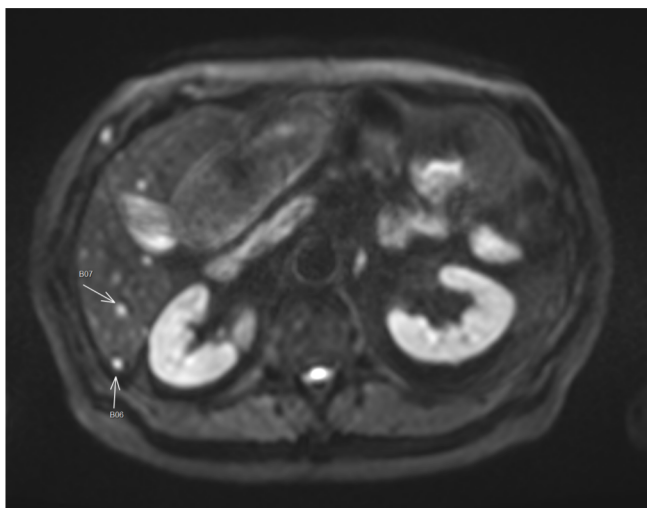
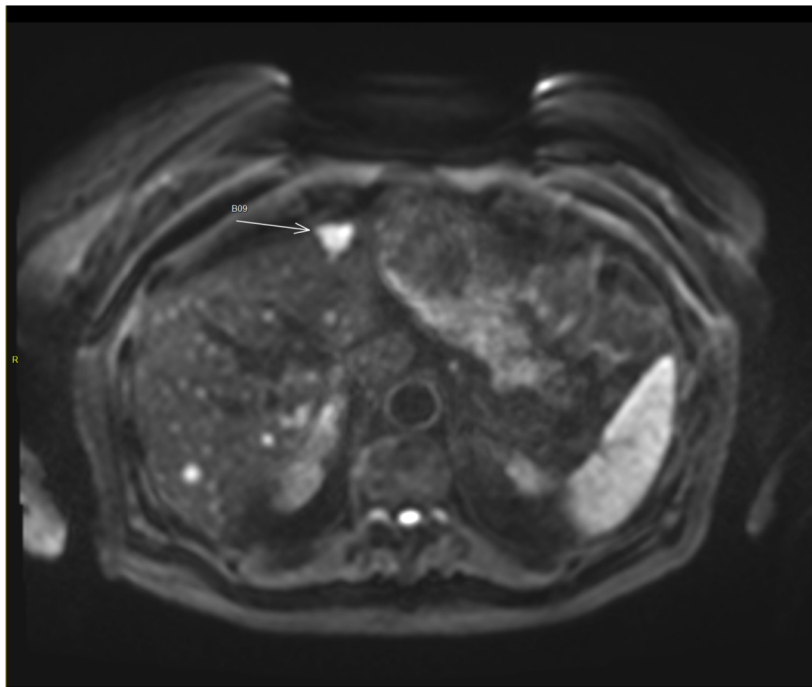

- Bilirrubinas total = 0,42 mg/dL
- Creatinina = 0,65
- Albumina = 3,8 g/dL

Etapa 1 – Angiografia, pesquisa do shunt hepatopulmonar e volumetrias

17/02/2023

Angiografia



Lesões hipervasculares

Shunt hepatopulmonar = 5,7%

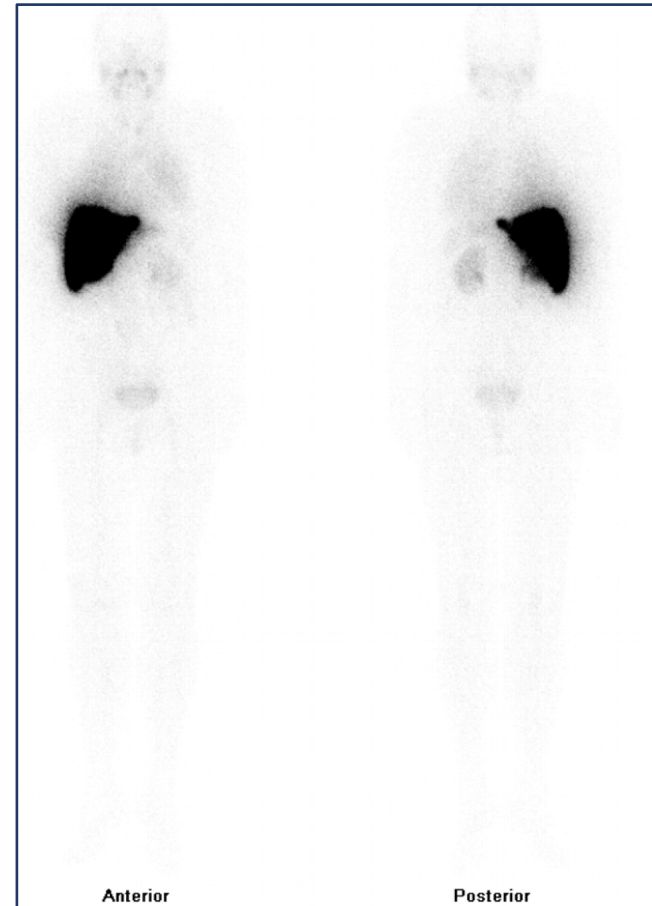

Cintilografia de corpo inteiro

Volumetrias

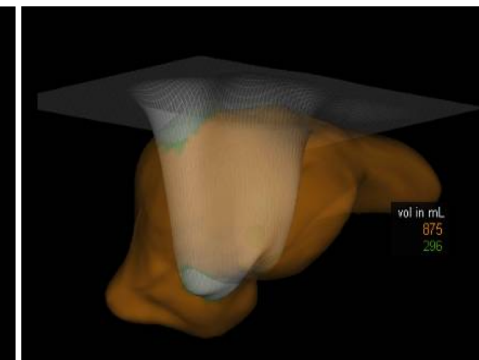
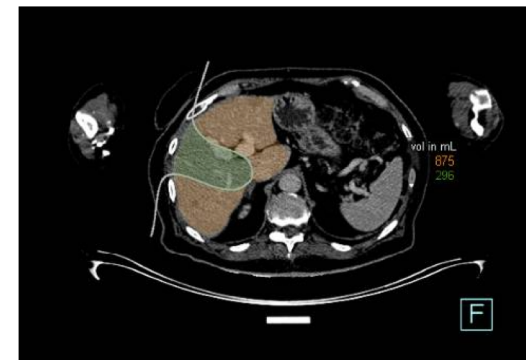
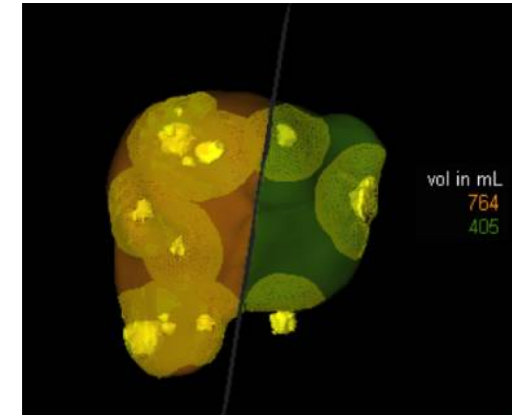
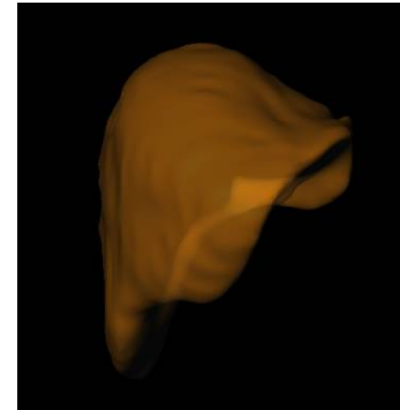

SPECT-CT para cálculo de volumetrias

Etapa 1 + Etapa 2

SPECT-CT 17/02/2023

PET-CT 31/03/2023

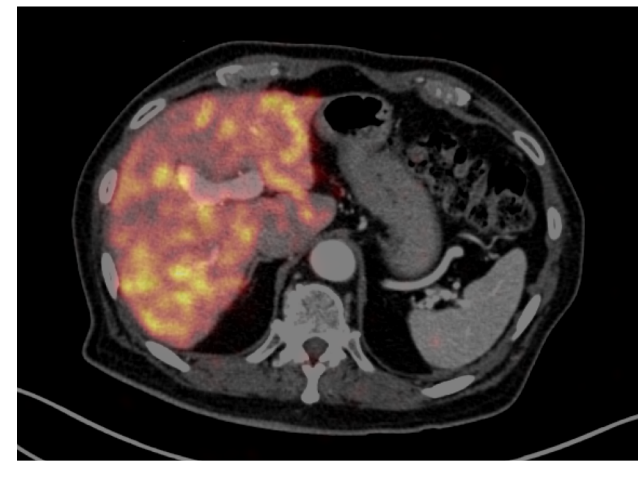
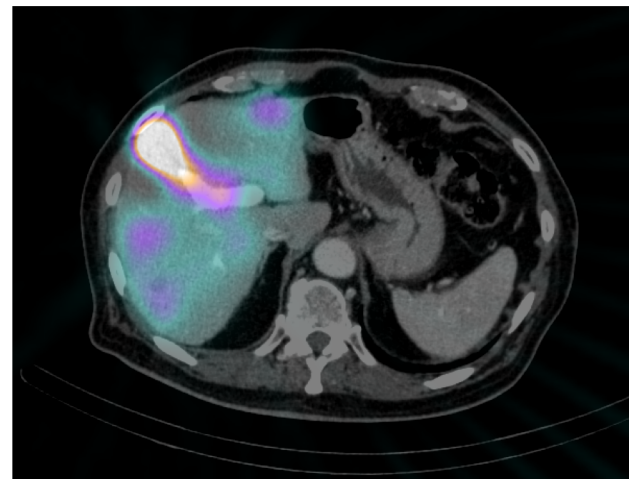
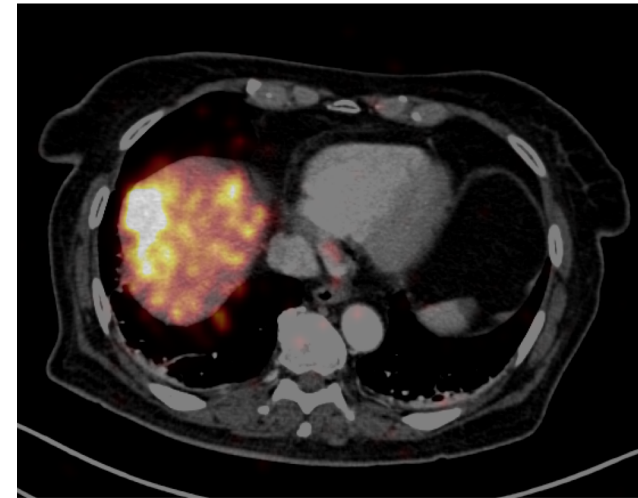
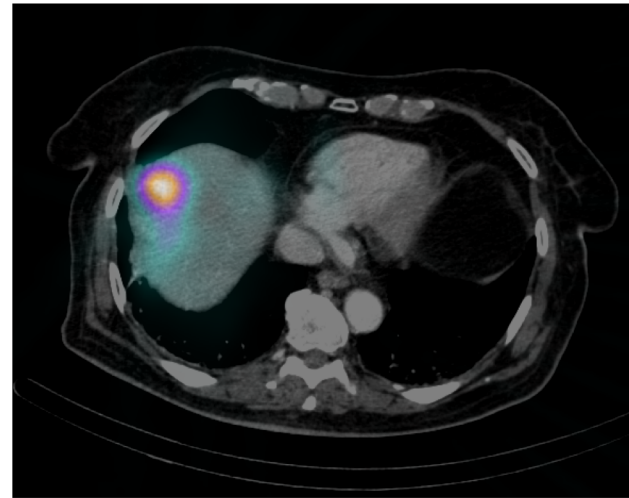
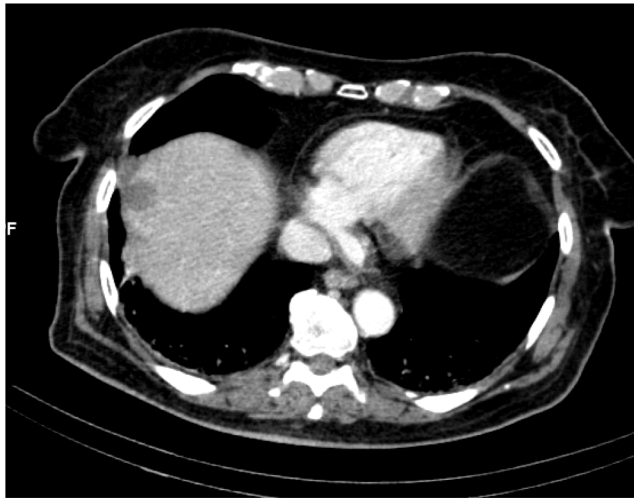

Resposta terapêutica

RM abdômen
15/02/2023
Pré-radioembolização

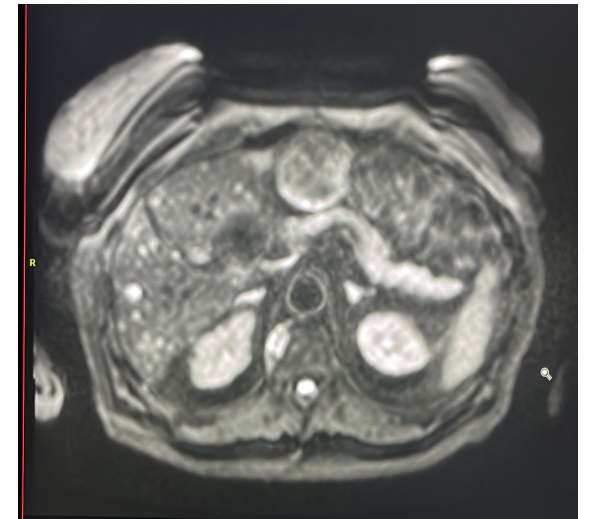
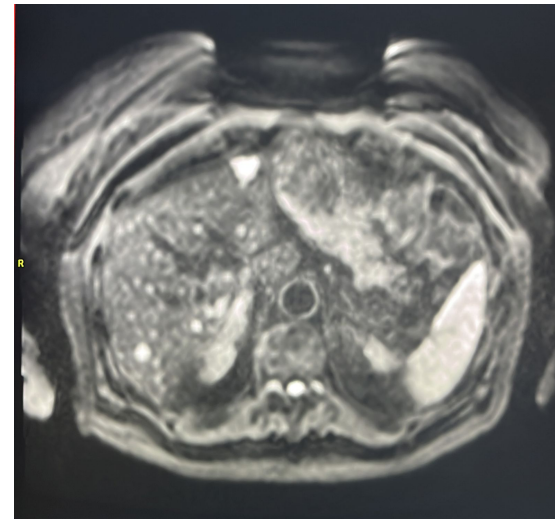
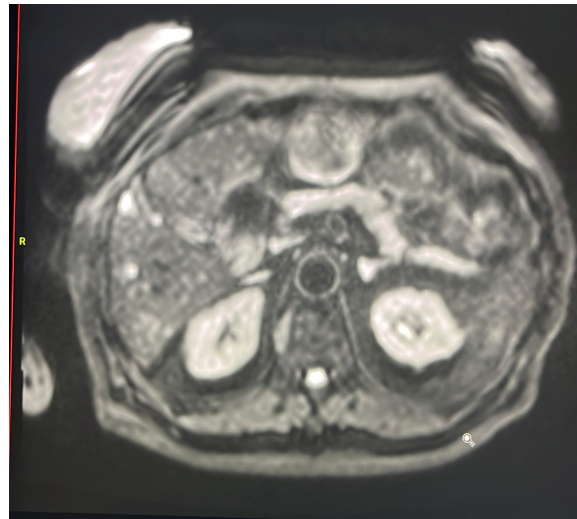

RM abdômen
18/07/2023
Pós-radioembolização

